

CMDA 'C'/PP No. 1
 C. No. C2/2991/2003

88.00
 762.00

COLOUR INDEX

PROPOSED R.P.	---	D.P.
ROAD	---	
BOUNDARY	---	
WATER LINE	---	
SEWAGE LINE	---	

OFFICE COPY

OLD MAHABALIPURAM ROAD

Planning Permit No. C/1490/46C
APPROVED
 SUBJECT TO THE CONDITIONS IN
 THIS ORDER
 No. C2/2991/2003 - 9-2-03
 FOR MEMBER SECRETARY
 CHENNAI METROPOLITAN
 DEVELOPMENT AUTHORITY
 CHENNAI-600 008.

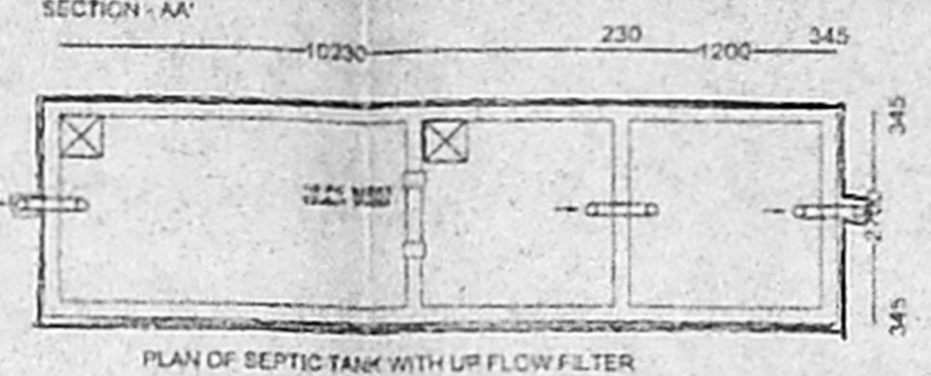
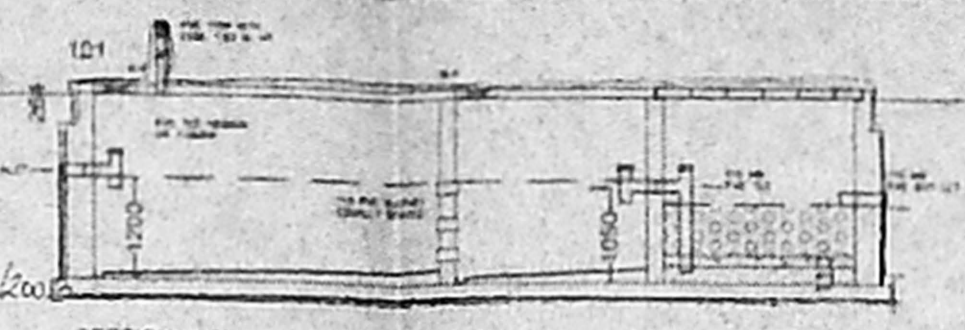

SCALE 1: 50

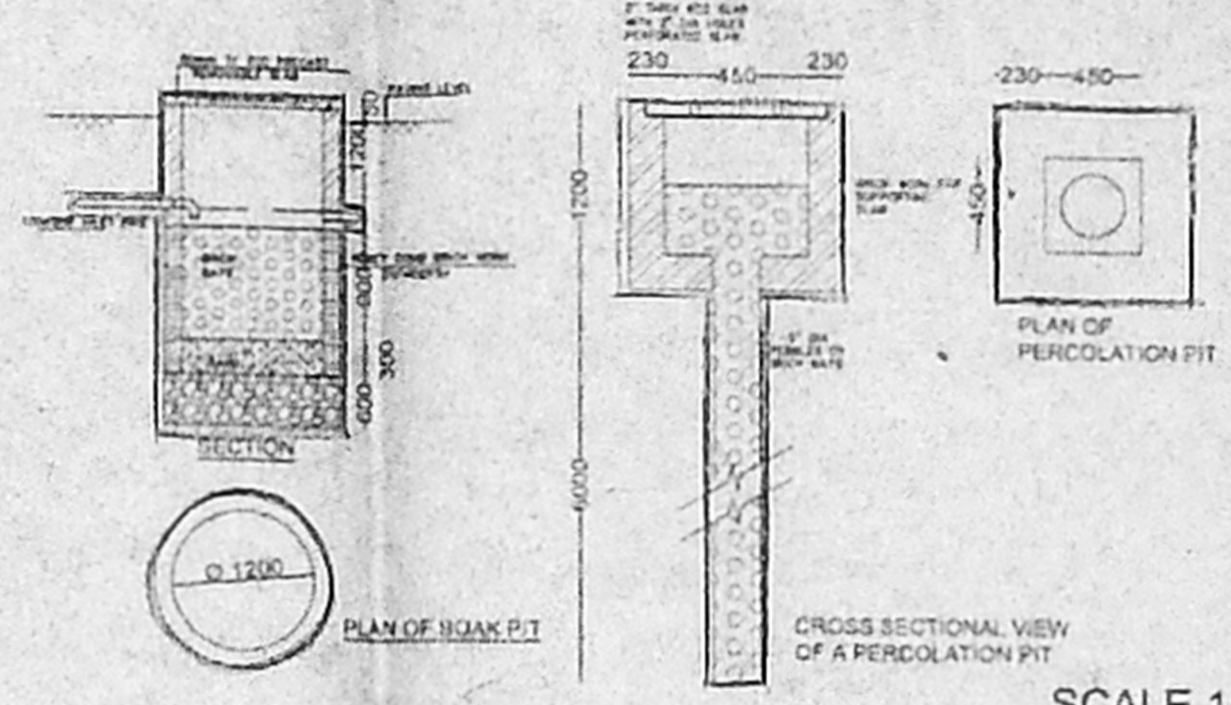

SCALE 1: 50

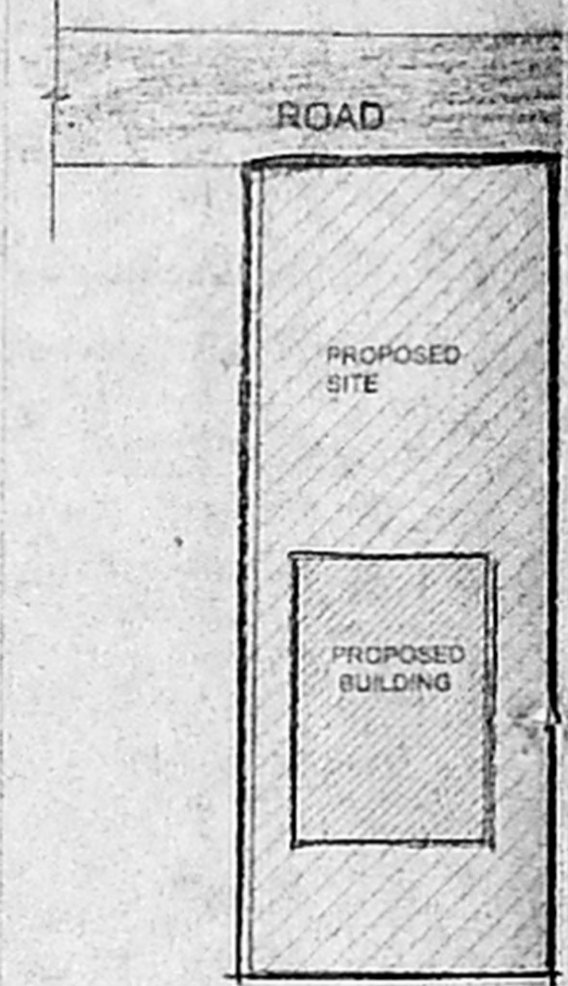

KEY PLAN
(NOT TO SCALE)

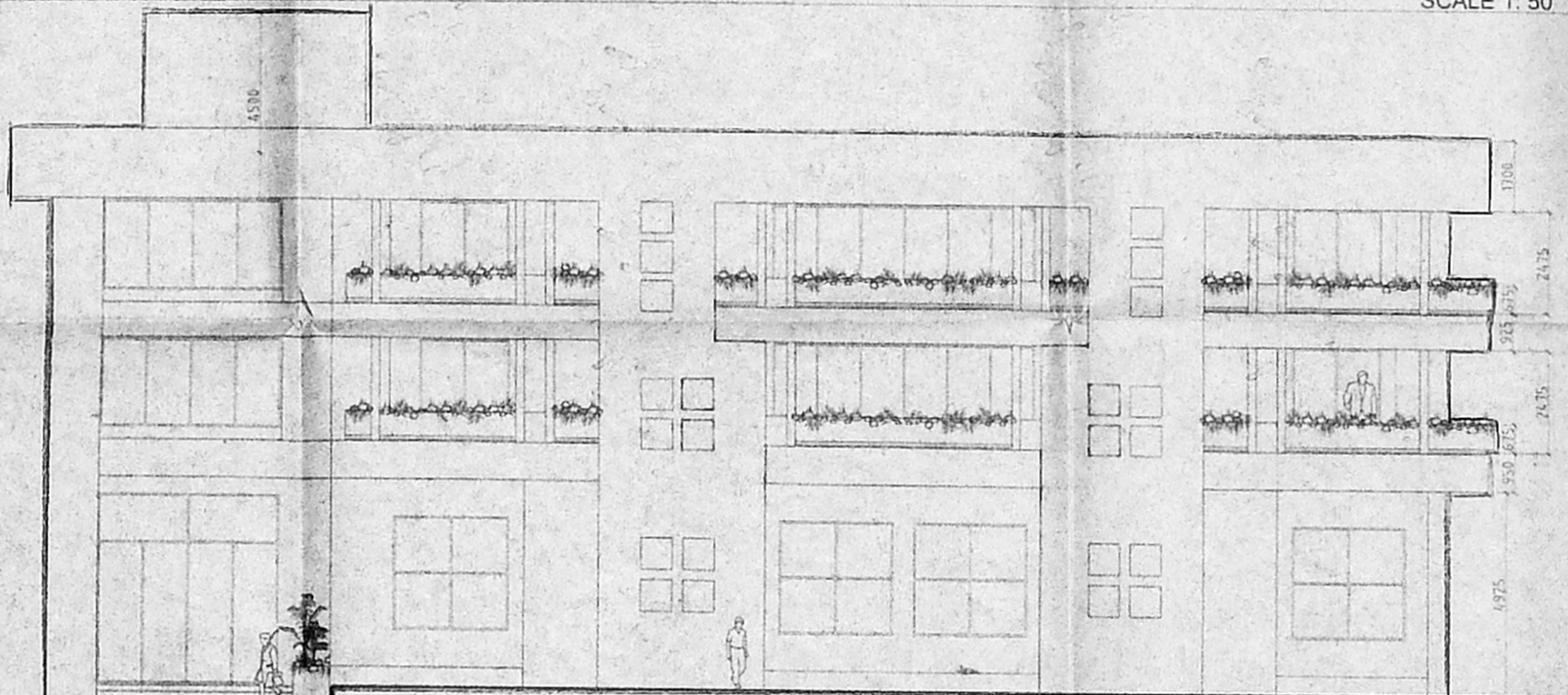

FRONT/ NORTH ELEVATION
SCALE 1:100

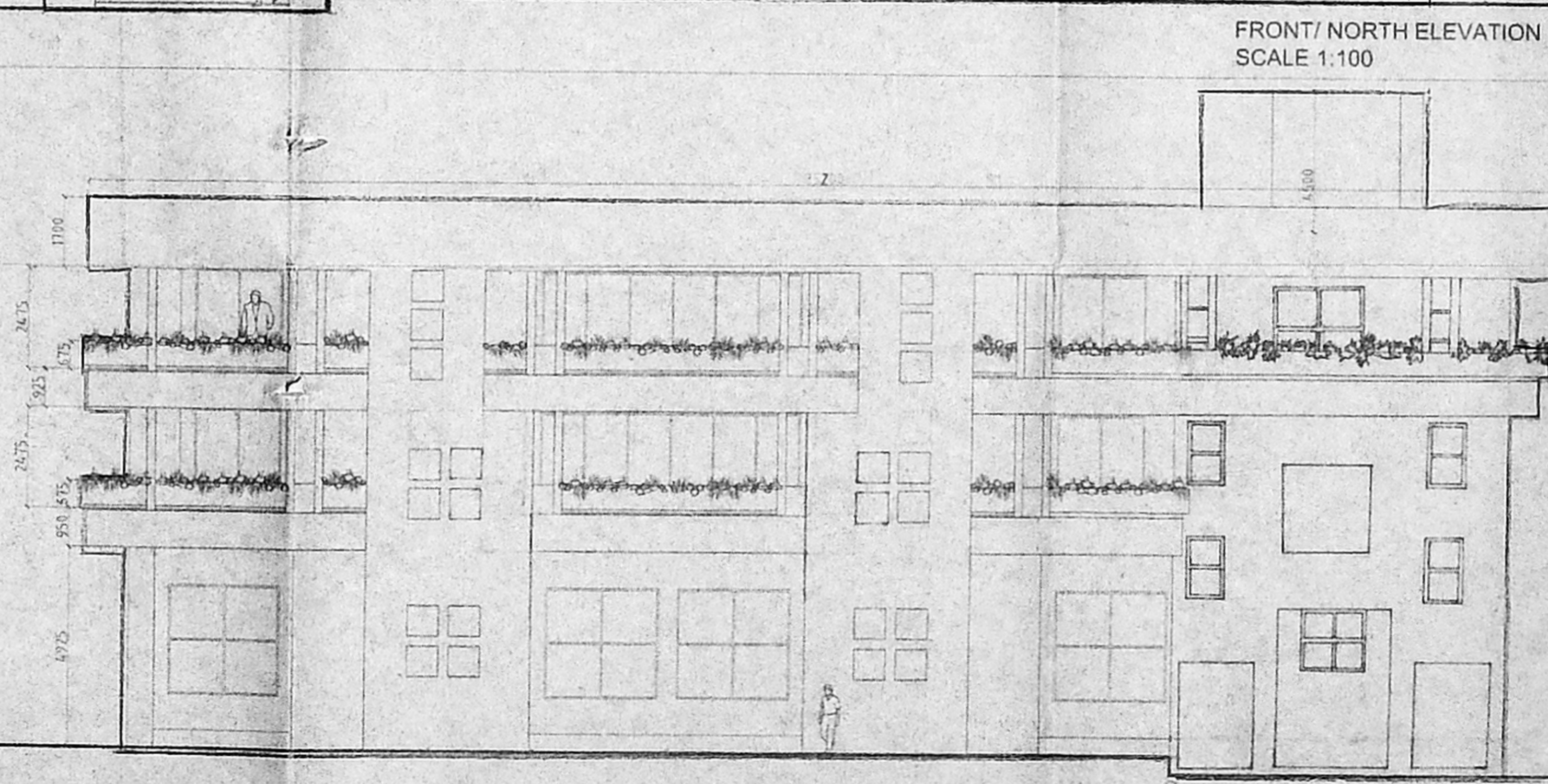

SOUTH ELEVATION
SCALE 1:100

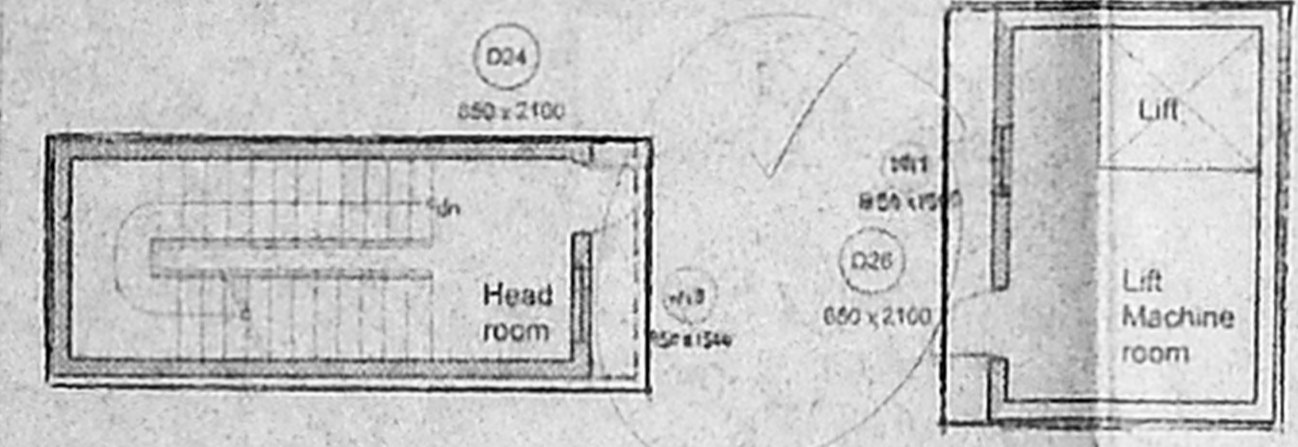

TERRACE PLAN
SCALE 1:100

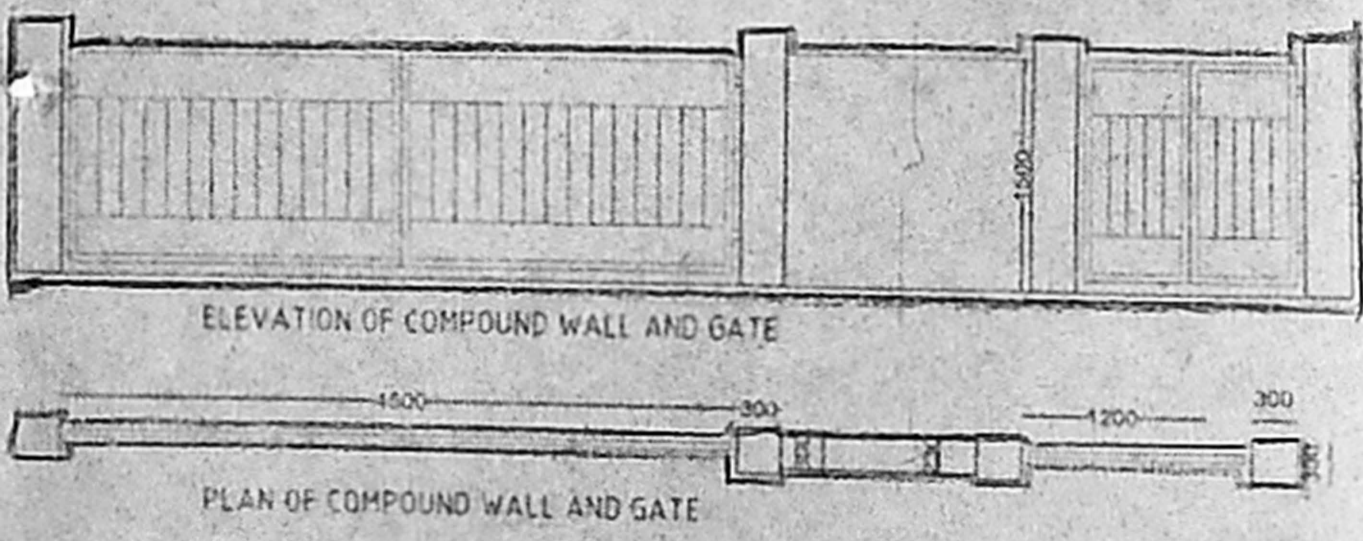

SCALE 1: 50

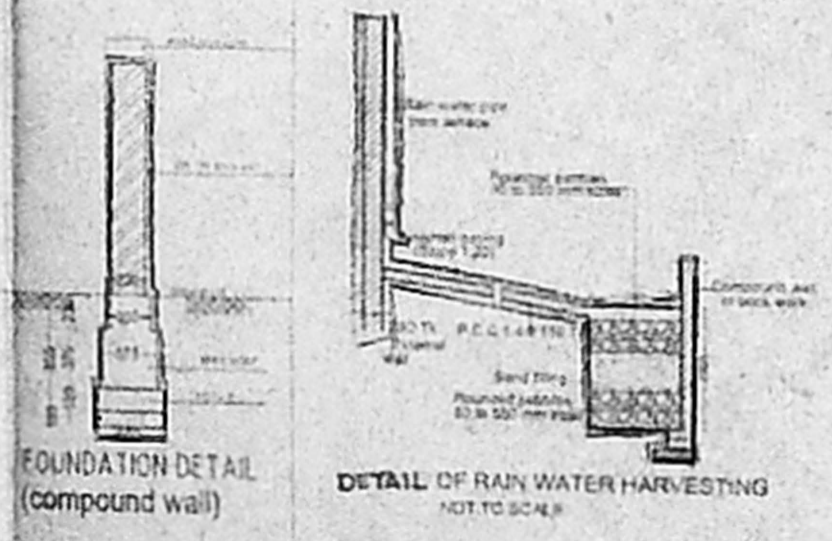

INSOFT AUTOMATION PVT. LTD
 S/NO 602/5B2
 (OPP MOHAMMAD SADAK COLLEGE)
 MEDAVAKKAM ROAD,
 SHOLLINGANALLUR VILLAGE,
 TAMBARAM TALUK,
 KANCHIPURAM DISTRICT,
 CHENNAI - 600119.

TERRACE PLAN, ELEVATION AND DETAILS SHEET NO 2/3

DATE : 10.06.03



SIGNATURE OF THE OWNER
 For INSOFT AUTOMATION PVT. LTD.
S. Balasubramanian
 Director.

SIGNATURE OF THE LICENSED SURVEYOR
Jayaraman
 JAYARAMAN
 ARCHITECT
 No. 83/07939
 SHOLLINGANALLUR VILLAGE,
 MEDAVAKKAM, CHENNAI - 600 028.
 TEL : 24620079, 24621933